

# Obertura N° 2

A. Ginés Abellán A.

Andante solemne (♩ = 80)

- Flautín: Rest
- Flauta: Rest
- Oboe: Rest
- Clarinete en Mib: Rest
- Clarinetes P y 1° Sib: Rest
- Clarinetes 2y3 Sib: *mf* melodic line
- Clarinete Bajo: *mf* melodic line
- Sax. Soprano: Rest
- Sax. Alto: *mf* melodic line
- Sax. Tenor: *mf* melodic line
- Sax. Barítono: *mf* melodic line
- Fagot: *mf* melodic line
- Trompas en Fa: Rest
- Fliscorno Sib: Rest
- Trompetas en Sib: Rest
- Bombardino en Do: *mf* melodic line
- Trombones en Do: Rest
- Tubas: Rest
- Timbales: *mf* Con delicadeza rhythmic pattern
- Caja (Drum Set): Rest
- Platos y Bbo. (Cymbals): Rest
- Glockenspiel: Rest

Fl. *mp* *mf*

Ob. *mf*

C. Mib

C. Py1 *mp* *mf*

C. 2y3 *mp* *mf*

C. b. *mp* *mf*

S. S.

S. A. *mp* *mf*

T. Sx. *mp* *mf*

B. Sx. *mp* *mf*

Fag. *mp* *mf*

Tpas. *mp* *mf*

Cnt. *mf*

Tptas.

Bno. *mp* *mf*

Tbón.

Tubas.

Tles.

Caja

P. y B.

Glk.

Fl. *mf*

Ob. *mf*

C. Mib *mf*

C. Py1 *mf*

C. 2y3 *mf*

C. b. *mf*

S. S.

S. A. *mf*

T. Sx.

B. Sx.

Fag. *mf*

Tpas. *mf*

Cnt.

Tptas.

Bno.

Tbón.

Tubas *mf*

Tles.

Caja

P. y B. 3

Glk.

Ftín.  
 Fl.  
 Ob.  
 C.Mib.  
 C. Py1  
 C.2y3  
 C.b.  
 S.S.  
 S.A.  
 T. Sx.  
 B. Sx.  
 Fag.  
 Tpas.  
 Cnt.  
 Tptas.  
 Bno.  
 Tbón.  
 Tubas.  
 Tles.  
 Caja.  
 P. y B.  
 Glk.

Fl. *f*  
 Ob. *f*  
 C.Mib *f*  
 C. Py1 *f*  
 C.2y3 *f*  
 C.b. *f*, *mf*, *rit.*, *LLeno*  
 S.S. *f*  
 S.A. *f*, *mf*, *rit.*, *LLeno*  
 T. Sx. *f*, *mf*, *rit.*, *LLeno*  
 B. Sx. *f*, *mf*, *rit.*, *LLeno*  
 Fag. *f*, *mf* Sonoro, *rit.*  
 Tpas. *f*, *mp*  
 Bno. *f*  
 Tbón. *f*  
 Tubas *f*, *mf*, *rit.*, *mp*  
 Tles. *f*  
 Caja *f*, *mp*  
 P. y B. *f*  
 Gik. *f*

Fl. *mf*

Ob. *mf*

C. Mib *mf*

C. Py1 *mf*

C. 2y3 *mf*

C. b. *mf*

S. S. *mf*

S. A. *mf*

T. Sx. *mf*

B. Sx. *mf*

Fag. *mf*

Tpas.

Cnt.

Tptas.

Bno.

Tbón.

Tubas

Tles.

Caja

P. y B.

Glk.

Fl. Fl.  
Ob. Ob.  
C.Mib Clarinet in B-flat  
C. Py1 Clarinet in C  
C.2y3 Clarinet in C (2nd/3rd)  
C.b. Contrabassoon  
S.S. Saxophone Soprano  
S.A. Saxophone Alto  
T. Sx. Saxophone Tenor  
B. Sx. Saxophone Baritone  
Fag. Bassoon  
Tpas. Trumpet in C  
Cnt. Clarinet in C  
Tptas. Trumpet in C  
Bno. Trombone  
Tbón. Trombone  
Tubas. Trombone  
Tles. Trombone  
Caja Cajón  
P. y B. Percussion and Bongos  
Gik. Glockenspiel

Ftín.  
 Fl.  
 Ob.  
 C.Mib.  
 C. Py1  
 C.2y3  
 C.b.  
 S.S.  
 S.A. *Solo*  
 T. Sx.  
 B. Sx. *mf*  
 Fag.  
 Tpas.  
 Cnt.  
 Tptas.  
 Bno.  
 Tbón. *mf*  
 Tubas. *mf*  
 Tles.  
 Caja *mf* Charles con pié  
 Bombo con pedal  
 P. y B.  
 Glk.

Fl.ín.

Fl.

Ob.

C. Mib

C. Py1

C. 2y3

C. b.

S.S.

S.A.

T. Sx.

B. Sx.

Fag.

Tpas.

Cnt.

Tptas.

Bno.

Tbón.

Tubas

Tles.

Caja

P. y B.

Gik.

Defecto de Sax. Tenor

Solo

Solo

2 3 4 5 6 7 8 9

Fl. *mf*

Ob.

C.Mib

C. Py1 *Solo*  
*p* *mf*

C.2y3 *p* *mf*

C.b. *p* *mf*

S.S.

S.A.

T. Sx. *mf*

B. Sx. *mf*

Fag. *p* *mf*

Tpas.

Cnt.

Tptas.

Bno.

Tbón.

Tubas

Tles.

Caja 10 11 12

P. y B.

Glk.

Musical score for Obertura N° 2, page 13. The score includes parts for Flute (Fl.), Oboe (Ob.), Clarinet in B-flat (C. Mib), Clarinet in C (C. Py1), Clarinet in E-flat (C. 2y3), Bassoon (C. b.), Saxophone Soprano (S. S.), Saxophone Alto (S. A.), Saxophone Tenor (T. Sx.), Saxophone Bass (B. Sx.), Bassoon (Fag.), Trumpet (Tpas.), Clarinet (Cnt.), Trumpet (Tptas.), Trombone (Bno.), Trombone (Tbón.), Tubas, Trombones (Tles.), Cajas (Caja), Percussion (P. y B.), and Glockenspiel (Gik.). The score features dynamic markings such as *mf* and *f*, and includes triplets and slurs.

Ftín.  
 Fl.  
 Ob.  
 C.Mib.  
 C. Py1  
 C.2y3  
 C.b.  
 S.S.  
 S.A.  
 T. Sx.  
 B. Sx.  
 Fag.  
 Tpas.  
 Cnt.  
 Tptas.  
 Bno.  
 Tbón.  
 Tubas.  
 Tles.  
 Caja  
 P. y B.  
 Glk.

Musical score for 'Marcha solemne' (♩ = 85). The score is arranged for a full orchestra and includes parts for Flute (Fl.), Oboe (Ob.), Clarinet in B-flat (C.Mib.), Clarinet in C (C. Py1), Clarinet in E-flat (C.2y3), Bassoon (C.b.), Saxophone Soprano (S.S.), Saxophone Alto (S.A.), Saxophone Tenor (T. Sx.), Bass Saxophone (B. Sx.), Bassoon (Fag.), Trumpet (Tpas.), Trombone (Cnt.), Trumpet (Tptas.), Bassoon (Bno.), Trombone (Tbón.), Tubas, Trombone (Tles.), Cymbals (Caja), Snare Drum (P. y B.), and Glockenspiel (Glk.). The score features complex rhythmic patterns, including triplets and sixteenth-note runs, and includes dynamic markings such as *p*, *mf*, and *rit.*.

The musical score for page 15 of 'Obertura Nº 2' features the following instruments and parts:

- Fl.:** Flute part, mostly resting.
- Ob.:** Oboe part with melodic lines.
- C. Mib:** Clarinet in B-flat, mostly resting.
- C. Py1:** Clarinet in C, playing a melodic line.
- C. 2y3:** Clarinet in C, playing a rhythmic pattern.
- C. b.:** Bassoon, playing a rhythmic pattern with triplets.
- S. S.:** Saxophone Soprano, mostly resting.
- S. A.:** Saxophone Alto, playing a melodic line.
- T. Sx.:** Saxophone Tenor, playing a melodic line.
- B. Sx.:** Saxophone Baritone, playing a rhythmic pattern with triplets.
- Fag.:** Bassoon, playing a rhythmic pattern with triplets.
- Tpas.:** Trumpet, mostly resting.
- Cnt.:** Trombone, mostly resting.
- Tptas.:** Trombone, mostly resting.
- Bno.:** Trombone, mostly resting.
- Tbón.:** Trombone, playing a rhythmic pattern with triplets.
- Tubas.:** Trombone, playing a rhythmic pattern with triplets.
- Tles.:** Trombone, playing a rhythmic pattern with triplets.
- Caja:** Snare Drum, mostly resting.
- P. y B.:** Percussion, playing a rhythmic pattern.
- Gik.:** Glockenspiel, mostly resting.

Fl. *mf*

Ob. *mf*

C.Mib *mf*

C. Py1 *mf*

C.2y3 *mp* *LLeno* *mf*

C.b. *mp* *LLeno* *mf*

S.S.

S.A. *mp* *LLeno* *mf*

T. Sx. *mp* *LLeno* *mf*

B. Sx. *mp* *LLeno* *mf*

Fag. *mp* *LLeno* *mf*

Tpas. *mp* *LLeno*

Cnt. *mf*

Tptas.

Bno.

Tbón.

Tubas *mf*

Tles. *mp*

Caja *mp*

P. y B.

Glk.

Ftín.  
 Fl.  
 Ob.  
 C.Mib.  
 C. Py1  
 C.2y3  
 C.b.  
 S.S.  
 S.A.  
 T. Sx.  
 B. Sx.  
 Fag.  
 Tpas.  
 Cnt.  
 Tptas.  
 Bno.  
 Tból.  
 Tubas.  
 Tles.  
 Caja  
 P. y B.  
 Gik.

Dynamic markings and performance instructions include:

- rit.* (ritardando)
- accel.* (accelerando)
- mf* (mezzo-forte)
- Triángulo* (Triangle)

145 Molto adagio (♩ = 70)

Fl. *Con ternura*  
*p* *mp*

Ob. *p* *mp*

C.2y3 *p* *mp*

C.b. *p* *mp*

S.A. *p* *mp*

T. Sx. *p* *mp*

B. Sx. *p* *mp*

Fag. *mp*

Glk. *p*

The musical score is arranged in a standard orchestral format with the following parts from top to bottom:

- Fün.
- Fl.
- Ob.
- C.Mib.
- C. Py1
- C.2y3
- C.b.
- S.S.
- S.A.
- T. Sx.
- B. Sx.
- Fag.
- Tpas.
- Cnt.
- Tptas.
- Bno.
- Tbón.
- Tubas.
- Tles.
- Caja
- P. y B.
- Glk.

Key performance markings include *mf* (mezzo-forte) and a *Solo* instruction for the Soprano Saxophone part.

Fl.ün.  
Fl.  
Ob.  
C. Mib.  
C. Py1  
C.2yb  
C. b.  
S.S. Solo  
S.A.  
T. Sx.  
B. Sx.  
Fag.  
Tpas.  
Cnt.  
Tptas.  
Bno.  
Tbón.  
Tubas.  
Tles.  
Caja  
P. y B.  
Glk.

Fl. *mf*

Ob. *mf*

C. Mib *mf*

C. Py1 *mf*

C. 2y3 *mf*

C. b. *mf*

S. S.

S. A. *mf*

T. Sx. *mf*

B. Sx. *mf*

Fag. *mf*

Tpas.

Cnt.

Tptas.

Bno.

Tbón.

Tubas.

Tles.

Caja

P. y B.

Gik.

Fl. *rit.*

Ob. *rit.*

C.Mib *rit.*

C. Py1 *rit.*

C.2y3 *rit.*

C.b. *rit.*

S.S.

S.A. *rit.* *f*

T. Sx. *rit.* *f*

B. Sx. *rit.* *f*

Fag. *rit.*

Tpas.

Cnt.

Tptas.

Bno.

Tbón. *f*

Tubas *f*

Tles.

Caja Charles con pié  
Bombo con pedal

P. y B.

Gik.

Fl.ün.  
Fl.  
Ob.  
C. Mib  
C. Py1  
C. 2y3  
C. b.  
S. S.  
S. A.  
T. Sx.  
B. Sx.  
Fag.  
Tpas.  
Cnt.  
Tptas.  
Bno.  
Tbón.  
Tubas.  
Tles.  
Caja  
P. y B.  
Gik.

Fl. *f*

Ob. *f*

C. Mib *f*

C. Py1 *f*

C. 2y3 *f*

C. b. *f*

S. S. *f*

S. A. *f*

T. Sx. *f*

B. Sx. *f*

Fag. *f*

Tpas. *f*

Cnt. *f*

Tptas. *f*

Bno. *f*

Tbn. *f*

Tubas *f*

Tles.

Caja *f*

P. y B. *f* Platos choque

Gik.

Fl. *mf*

Ob. *mf*

C.Mib *mf*

C. Py1 *mf*

C.2y3 *mf*

C.b. *mf*

S.S. *mf*

S.A. *mf*

T. Sx. *mf*

B. Sx. *mf*

Fag. *mf*

Tpas. *mf*

Cnt. *mf*

Tptas. *mf*

Bno. *mf*

Tbón. *mf*

Tubas. *mf*

Tles.

Caja *mf*

P. y B.

Glk. *mf*

Fl. Flute

Ob. Oboe

C.Mib Clarinet in B-flat

C. Py1 Clarinet in B-flat 1

C.2y3 Clarinet in B-flat 2 and 3

C.b. Bassoon

S.S. Saxophone Alto

S.A. Saxophone Alto

T. Sx. Saxophone Tenor

B. Sx. Saxophone Baritone

Fag. Bassoon

Tpas. Trumpet

Cnt. Clarinet

Tptas. Trumpet

Bno. Trombone

Tbón. Trombone

Tubas. Tubas

Tles. Tuba

Caja Snare Drum

P. y B. Cymbals

Glk. Glockenspiel

*Poco rit*

*mf*

Fl. *f*  
 Ob. *f*  
 C. Mib *f*  
 C. Py1 *f* *mf*  
 C. 2y3 *mf*  
 C. b. *f*  
 S. S.  
 S. A. *mf*  
 T. Sx. *f* *mf*  
 B. Sx. *f*  
 Fag. *f*  
 Tpas.  
 Cnt. *f* *mf*  
 Tptas. *f* *mf*  
 Bno. *mf*  
 Tbn. *f*  
 Tubas. *f*  
 Tles. *f*  
 Caja *f*  
 P. y B. *f* Platos choque  
 Glk.

Fl.ün.  
Fl.  
Ob.  
C.Mib  
C. Py1  
C.2y3  
C.b.  
S.S.  
S.A.  
T. Sx.  
B. Sx.  
Fag.  
Tpas.  
Cnt.  
Tptas.  
Bno.  
Tbón.  
Tubas.  
Tles.  
Caja  
P. y B.  
Gik.

This page of the musical score, numbered 248, contains the following parts from top to bottom:

- Fün. (Flute)
- Fl. (Flute)
- Ob. (Oboe)
- C.Mib. (Clarinet in Bb)
- C. Py1 (Piccolo)
- C.2y3 (Cor Anglais)
- C.b. (Bassoon)
- S.S. (Saxophone)
- S.A. (Saxophone)
- T. Sx. (Saxophone)
- B. Sx. (Saxophone)
- Fag. (Bassoon)
- Tpas. (Trumpet)
- Cnt. (Trumpet)
- Tptas. (Trumpet)
- Bno. (Trombone)
- Tbón. (Trombone)
- Tubas. (Tuba)
- Tles. (Euphonium)
- Caja (Cymbals)
- P. y B. (Percussion)
- Glk. (Glockenspiel)

Fl. *mf*

Ob. *mf*

C.Mib *mf*

C. Py1 *p* *mf*

C.2y3 *p* *mf*

C.b. *p* *mf*

S.S. *mf*

S.A. *p* *mf*

T. Sx. *p* *mf*

B. Sx. *p* *mf*

Fag. *p* *mf*

Tpas. *p*

Cnt.

Tptas.

Bno. *p*

Tbón.

Tubas *p*

Tles. *p*

Caja

P. y B.

Gik.

Fl. *f*

Ob. *f*

C. Mib *f*

C. Py1 *f*

C. 2y3 *f*

C. b. *f*

S. S. *f*

S. A. *f*

T. Sx. *f*

B. Sx. *f*

Fag. *f*

Tpas. *f*

Cnt. *f*

Tptas. *f*

Bno. *f*

Tbón. *f*

Tubas. *f*

Tles.

Caja *f*

P. y B. *f* Platos choque

Glk.

Fl. *mf* *f*

Ob. *mf* *f*

C.Mib *mf* *f*

C. Py1 *mf* *f*

C.2y3 *mf* *f*

C.b. *mf* *f*

S.S. *mf* *f*

S.A. *mf* *f*

T. Sx. *mf* *f*

B. Sx. *mf* *f*

Fag. *mf* *f*

Tpas. *mf* *f*

Cnt. *mf* *f*

Tptas. *mf* *f*

Bno. *mf* *f*

Tbón. *mf* *f*

Tubas. *mf* *f*

Tles. *mf* *f*

Caja *mf* *f*

P. y B. *mf* *f*

Glk.

Platos choque

Platos choque

287

Fl. *Molto rit.* *ff*

Ob. *Molto rit.* *ff*

C. Mib. *Molto rit.* *ff*

C. Py1 *Molto rit.* *ff*

C. 2y3 *Molto rit.* *ff*

C. b. *Molto rit.* *ff*

S. S. *Molto rit.* *ff*

S. A. *Molto rit.* *ff*

T. Sx. *Molto rit.* *ff*

B. Sx. *Molto rit.* *ff*

Fag. *Molto rit.* *ff*

Tpas. *Molto rit.* *ff*

Cnt. *Molto rit.* *ff*

Tptas. *Molto rit.* *ff*

Bno. *Molto rit.* *ff*

Tbón. *Molto rit.* *ff*

Tubas *Molto rit.* *ff*

Tles. *Molto rit.* *ff*

Caja *Molto rit.* *ff*

P. y B. *Molto rit.* *ff*  
 Platos choque, Plato suspendido, Platos choque, Bombo

Gik. *Molto rit.* *ff*

Lo Pagán 18-9-06

Andante solemne 14 Allegro moderato 24 5 *f* *mf*

46 *f* Andante 4 14 A tempo 38 Marcha solemne 30

133 A tempo 4 Piú mosso 8 Molto adagio 19 Poco meno 16 Allegro mosso 20 *f*

201

206 Andante solemne 7 3 8

226 Allegro non troppo 27 *f*

262 19 *mf* 2

288 *Molto rit.* *ff*

# Obertura N° 2

Andante solemne Allegro moderato

14 *mp* *mf*

21 *Piú forte*

26 *mf*

39 *f* *mf* **3**

45 *f* **4** *Andante* **4**

55 *mf* *8va*

59 *8va* **3**

65 *A tempo* **24** *mf*

93 *f*

97 *rit.* **2**

103 *Marcha solemne* **18** *mf*

126 *p* *rit.*

132 *A tempo* **2** *Piú mosso* **4**

Flauta 1ª

141 *mf*

144 *Molto adagio*  
*p* Con ternura

151 *mp* *Poco meno*

172 *mf* *rit.*

180 *Allegro mosso*  
*f* 20

204 *mf*

209

215 *Andante solenne* *Allegro non troppo*  
*f* 3 8 2

233 *f* 16 *8va*

258 *(8va)* *f* 5 *8va*

270 *(8va)* *f* 5 *mf* *f* *8va*

281 *f* *8va*

288 *Molto rit.* *ff*

# Obertura N° 2

Andante solemne Allegro moderato

14

*mp* *mf*

21

Piú forte

27

10 3

*mf* *f*

43

*mf* *f*

47

4 4 Andante 8va

*mf*

58

(8va)

62

3 24 A tempo

*mf*

92

3 3 3 3 3 3 3

97

3 3 3 3 3 3 3 2 rit.

103

18 Marcha solemne

*mf*

127

3 2 A tempo

Flauta 2ª

135 **Piú mosso**  $\frac{4}{4}$  *mf*

143 **Molto adagio**  $\frac{2}{8}$  *p*

148 **Poco meno**  $\frac{2}{8}$   $\frac{8}{8}$   $\frac{5}{8}$   $\frac{15}{8}$  **Allegro mosso**  $\frac{20}{8}$

200 *f*

205 *mf*

210

215 **Andante solenne**  $\frac{3}{4}$   $\frac{8}{8}$  **Allegro non troppo**  $\frac{2}{4}$  *f*

233  $\frac{16}{8}$  *f* *8va*

258 *mf* *8va*

270 *f* *mf* *f* *8va*

281 *8va*

289 **Molto rit.** *ff*

# Obertura N° 2

Andante solemne 14 Allegro moderato 4

mf

23 Piú forte

27 10 mf f

40 3 mf

46 4 Andante 4 f mf

57

61 A tempo 3 28 mf 3 3

94 3 3 3 3 3 3 rit. f 3 3

98 3 3 3 3 3 rit. 2 Marcha solemne 2

105 p

111 8 mf

124 4 p

133 A tempo 2 Piú mosso 4

Oboe 1°

141 *mf*

145 *Molto adagio*  
*p* *Con ternura*

151 *mp*

161 *Poco meno*  
8 *mf*

175 *Allegro mosso*  
20 *f*  
*rit.*

201

206 *mf*

212 *Andante solenne*  
3 8

226 *Allegro non troppo*  
2 16 *f*

253 *f* *mf*

268 *f*

278 *f*

286 *Molto rit.* *ff*

# Obertura Nº 2

Andante solemne      Allegro moderato

14      4

*mf*

23      10

Piú forte

37      5

*mf*      *f*

45      4      Andante      4

*mf*      *f*

55

*mf*

59      3

65      A tempo      28

*mf*      3      3      3      3      3      3

97      3      2

*f*      3      3      3      3      3      3      *rit.*

103      Marcha solemne      2

*p*

110      8

121

*mf*

128      4      A tempo      4      Piú mosso      4

*p*      *mf*

142

*V*

Oboe 2°

145 **Molto adagio** **19** **Poco meno** **15**

180 **Allegro mosso** **20**

204

209

215 **Andante solenne** **8** **Allegro non troppo** **2**

231 **16**

255 **5** **mf**

269 **5** **f**

279

287 **Molto rit.** **ff**

# Obertura N° 2

Andante solemne Allegro moderato

14 4 *mf*

23 10 *Piú forte*

37 3 *f*

43 *f*

47 4 Andante 4 *mf*

58

61 3 A tempo 28 *mf* 3 3

94 *f* 3 3

98 2 Marcha solemne 18 *mf* rit.

122

Clarinete en Mib

129 *A tempo*

137 *Piú mosso*

144 *Molto adagio* 19 *Poco meno* 12

179 *Allegro mosso* 20

203

208

213 *Andante solenne* 3 *Allegro non troppo* 8 2

229 16

254 5

268 5

277

285 *Molto rit.*

# Obertura N° 2

Andante solemne **13** Allegro moderato

*mp* *mf*

*Piú forte*

*f*

*mf*

*f* *mf*

*f*

*mf*

*mf*

Andante **4**

*mf*

*mf*

A tempo **12**

*rit.*

Defecto de Sax. Tenor **4**

*mf*

Clarinete Pral Sib

85 Clarinete

Clarinete Pral Sib

178 *rit.* **Allegro mosso** 20 *f*

202

207 *mf*

212

217 **Andante solenne** 8 **Allegro non troppo** 2 *Poco rit* *f*

233 *mf*

240 *f*

247

253

259 *p*

265 *mf* *f*

Clarinete Pral Sib

272

5

*mf* *f*

282

*mf* *f*

288

*Molto rit.* *ff*

# Obertura N° 2

Andante solemne **13** Allegro moderato

*mp* *mf*

20 *Piú forte*

26 *f*

30

34 *mf*

38 *f* *mf*

41

44 *f* **4**

51 **Andante** **4** *mf*

58

62 *rit.*

Clarinete 1° Sib

65 **A tempo** 20  
*p*

88  
*mf*

92

97 *f* 3 3 3 3 3 3 3 3 *rit.* 2

103 **Marcha solemne** 2  
*p*

110 8 *mf*

123

129 **A tempo** 4 *p* *accel.* **Piú mosso** *mf*

138

142 **Molto adagio** 19 *V*

164 **Poco meno** 8 *mf*

178 **Allegro mosso** 20 *rit.* *f*

Clarinete 1° Sib

202

207

*mf*

213

Poco rit

218

Andante solenne Allegro non troppo

8 2

*f*

235

*mf*

241

*f*

248

254

260

*p*

266

*mf* *f*

Clarinete 1º Sib

272

*mf* *f*

282

288

*Molto rit.* *ff*

Andante solemne

Allegro moderato

Piú forte

Andante

Clarinete 2º Sib

65 A tempo

12 8  
*p*

89  
*mf*

93

97  
*f* *rit.*

103 Marcha solemne

2  
*p*

109 LLeno  
*mp*

115

121  
*mf*

125 4

133 A tempo

Piú mosso  
*p* *mf* *accel.*

139  
*mf*

145 Molto adagio

*p* *mp*

Clarinete 2º Sib

155

163 *Poco meno*

167

170

173

176

179 *Allegro mosso*  
12

194

198

202

207

213

Clarinete 2º Sib

218 **Andante solenne** 8 **Allegro non troppo** 10

*mf*

239

246 *f*

252

257

263 *p* *mf*

269 *f* *mf* *f* 5

280

288 *Molto rit.* *ff*

# Obertura Nº 2

Andante solemne

8

Allegro moderato

16

21

4

Piú forte

29

35

39

43

47

Andante 4

56

61

mf

mp

Piú forte

f

rit.

Clarinete 3º Sib

65 A tempo

12 8 *p*

89

*mf*

93

3 3 3 3 3

97

*f* 3 3 3 3 3 3 3 2 *rit.*

103 Marcha solemne

2 *p*

109

Lleno *mp*

115

121

*mf*

125

4

133 A tempo

2 *p* Acceler. *mf* Piú mosso

139

*mf*

145 Molto adagio

*p* *mp*

Clarinete 3° Sib

155 5 Poco meno

165

168

171 *mf*

174

177 *rit.*

180 **Allegro mosso**  
12

195

199 *f*

203

208 *mf*

213 *Poco rit*

Clarinete 3° Sib

218 *Andante solenne* *Allegro non troppo*  
8 10  
*mf*

239

246  
*f*

253

259  
*p*

265  
*mf*

271  
5  
*mf* *f*

283

290

*Molto rit.* *ff*

# Obertura N° 2

Andante solemne

*mf*

8

*mf*

15 Allegro moderato

*mp*

23

*Piú forte*  
*f*

30

*mf*

36

*mf*

44

*f*

50

Andante  
*mf*

58

*mf*

65

A tempo  
*p*

91

*f*

Clarinete Bajo

101 **Marcha solemne**  
rit. **2** *p* 3 3 3 3 3 3 3 3

107 3 3 3 3 3 3 3 3 3 3 3

112 **LLeno**  
*mp*

118 *mf*

124 **4**

133 **A tempo** *accel.* **Piú mosso** **4** *mf*

142 **Molto adagio** *p*

149 *mp*

159 **Poco meno** **12** *mf* rit.

Clarinete Bajo

180 Allegro mosso

20

203

209

214

Andante solenne

8

226 Allegro non troppo

237

246

255

263

272

279

287

# Obertura N° 2

Andante solemne Allegro moderato

14 4 *mf*

23 16 5 *f* *mf* *f*

47 Andante 4 4 8 *mf*

65 A tempo 32 *f*

101 2 30 A tempo *rit.* *p* *accel.*

137 Più mosso 4 *mf*

144 Molto adagio Poco meno Solo 19 4 *mf*

171 Allegro mosso 8 20 *mf* *f*

202

208 4 3 *mf*

Sax. Soprano Sib

218 *Andante solemne* *Allegro non troppo*

8 18 *f*

251

262 5 *mf* *f*

272 5 *mf* *f*

288 *rit. Molto* *ff*

# Obertura Nº 2

Andante solemne

15 Allegro moderato

24

29

33

37

41

44

49

56

64

Sax. Alto 2° Mib

81 **16**  
*f*  
3 3 3 3 3 3

101 **2** **Marcha solemne** **2**  
*rit.* *p*

108

113 **L Leno**  
*mp*

120  
*mf*

127 **A tempo**  
*p* *accel.*

136 **Più mosso** **4**  
*mf*

143 **Molto adagio**  
*p*

149  
*mp*

Sax. Alto 2º Mib

159 **Poco meno**  
5 8  
*mf*

175 **Allegro mosso**  
3  
*f*

182  
*mf*

186

190

194

198  
*f*

202

206  
*mf*

210

215 **Andante solenne**  
*Poco rit* *mf*

220 **Allegro non troppo**  
10

Sax. Alto 2° Mib

236 *mf* *f*

246

253

259 *p*

265 *mf* *f* *mf* 4

277 *f*

284

290 *Molto rit.* *ff*

# Obertura Nº 2

Andante solemne

Sax. Alto 1° Mib

65 A tempo Solo *mf*

75

81 Solo *f* 12 3 3

98 3 3 3 3 3 2 *rit.* *p* **Marcha solemne**

106

113 **LLeno** *mp*

120 *mf*

127 4 A tempo *p* *accel.*

136 **Piú mosso** *mf*

140 *mf*

143 **Molto adagio** *p*

149 *mp*

Sax. Alto 1° Mib

158 *Poco meno*  
*mf*

166 *mf* **4**

176 *mf* *rit.*

180 *f* **Allegro mosso**

184 *mf*

188

192

196

200 *f*

204

208 *mf*

213 *Poco rit*

218 *mf* **Andante solenne**

Sax. Alto 1° Mib

226 Allegro non troppo

10

*mf*

243

*f*

250

*f*

256

*f*

262

*p*

267

*mf* *f* *mf*

277

*f*

284

*f*

290

*Molto rit.* *ff*

# Obertura Nº 2

Andante solemne

8 *mf*

15 *mp* *mf*

21 *Piú forte* *f*

27

34 *mf* *f* *mf*

46 *f* *mf* *mf* *rit.* *Andante* 4

55 *mf* *mf*

63 *A tempo* *mf* *rit.*

70

77 *Solo*

81 *Tutti* 4

Sax. Tenor 1° Sib

89 **3**  
*mf* *f*

99 **2** **2** **Marcha solemne**  
*rit.* *p*

108 **L Leno**  
*mp*

114

120 *mf*

125 *p*

131 **A tempo**  
*rit.* *accel.*

137 **Piú mosso**  
*mf* *mf*

142 **Molto adagio** **14**  
*p*

161 **Poco meno**  
*mf*

166 **8**

Sax. Tenor 1° Sib

176 *mf* *rit.*

180 **Allegro mosso** *f*

184 *mf*

187

190 *f* 8

201

205 *mf*

210

215 **Andante solenne** *Poco rit.* *mf*

224 **Allegro non troppo** *f* 2 3 4 5 2 3

Sax. Tenor 1° Sib

235

*mf*

244

*f*

253

2 3 4 5 6 7 8 9

*mf*

262

*p* *mf*

269

4

*f* *mf* *f*

279

*f*

288

Molto rit. *ff*

# Obertura Nº 2

Andante solemne

Allegro moderato

Sax. Tenor 2º Sib

89 *mf* *f*

99 *rit.* *p* **Marcha solemne**

108 *mp* **LLeno**

114

120 *mf*

126 *p* *rit.*

133 **A tempo** *accel.* **Piú mosso** *mf*

139 *mf*

144 **Molto adagio** *p* *mp*

154 **Poco meno** 5 4

168 *mf*

Sax. Tenor 2º Sib

172

4 3

180

*f*

184

*mf*

187

190

8 *f*

201

205

*mf*

210

215

Andante solenne

Poco rit *mf*

224

Allegro non troppo

*f* 2 3 4 5 2 3

Sax. Tenor 2º Sib

235 *mf* *f*

245

253 2 3 4 5 6 7 8 9

262 *p* *mf*

269 *f* *mf* *f*

279

288 *Molto rit.* *ff*

Andante solemne

mf

8

15 Allegro moderato mp mf

23 Piú forte f

30 mf

36 3 4 f mf f

47 LLeno Andante 8 mf mp

60 A tempo mf rit.

66

74

80 4 mf

90 3 f

Sax. Barítono Mib

101 **Marcha solemne**

106

111 **L Leno**

117

123

129 **A tempo** **Piú mosso**

145 **Molto adagio**

162 **Poco meno**

172 **Allegro mosso**

182

188

200

Sax. Barítono Mib

206 *mf*

212

217 *Andante solenne*  
*Poco rit* *mf*

224 *Allegro non troppo*  
*f*

233 *mf*

243 *f*

252

262 *p* *mf*

270 *f* *mf*

278 *f*

287 *Molto rit.* *ff*

Andante solemne

*mf*

8

Allegro moderato

*mp*

17

*mf* Piú forte

24

*f*

31

*mf*

38

*f* *mf*

43

*f* *mf*

48

Andante

*mf rit.* *mp*

56

*mf*

62

A tempo

*rit.*

87

*p* *mf*

Fagot 1°

96

Marcha solemne

*f* *rit.* *p*

104

109

L Leno

*mp*

114

120

*mf*

126

*p* *rit.*

133

A tempo

Piú mosso

*accel.* *mf*

142

Molto adagio

*mp*

153

161

Poco meno

Allegro mosso

*16* *20*

Fagot 1°

200

*f*

206

*mf*

212

217

Andante solemne Allegro non troppo

*Poco rit* *f*

232

*f*

247

256

*p*

265

*mf* *f*

274

*mf* *f*

284

*Molto rit.* *ff*

Andante solemne

mf

8

15 Allegro moderato

mp mf

22

Piú forte f

29

34

mf f

40

mf f

47

mf mf rit. mf Andante

56

63

rit. mf p A tempo

88

mf

Fagot 2°

96 Marcha solemne

*f* *rit.* *p*

2

3 3

104

3 3 3 3 3 3 3 3 3 3

109 LLeno

*mp*

3 3 3 3 3 3 3 3 3

114

120

*mf*

126

*p* *rit.*

133 Piú mosso

A tempo

*mf*

4

*accel.*

142 Molto adagio

19

164 Poco meno

*mf*

172 Allegro mosso

*mf* *rit.*

4 20

Fagot 2°

200

*f*

206

*mf*

212

217

Andante solenne

Poco rit *f*

232

*f*

247

*f*

256

*p*

265

*mf* *f*

275

*mf* *f*

285

Molto rit. *ff*

# Obertura N° 2

Andante solemne 14 **Allegro moderato** 4  
*mp* *mf*

23 **Piú forte** 9 *mf*

37 *mf*

42 *f*

47 **Andante** 4 *mp*

54 4 *mf* 4

65 **A tempo** 27 *mf* 3

100 **Marcha solemne** 10 *mf* *rit.* *mp* **LLeno**

115 8

129 **A tempo** *p* *p* *rit.* *accel.*

135 **Piú mosso** *mf*

Trompa 1ª en Fa

141 **4** **Molto adagio** **19** **Poco meno**  
*mf*

169 **8** **Allegro mosso** **20**  
*f*

201

205

209 *mf*

215 **Andante solenne**  
**Poco rit** *mf*

222 **Allegro non troppo** **27**  
*f*

256 **2**  
*p* *mf*

269 *f* *mf* *f*

279

288 **Molto rit.** *ff*

# Obertura N° 2

Andante solemne Allegro moderato

14 8

*mp* Piú forte

26 9

*mf*

40

*mf*

45 4 Andante

*f* *mp*

53 4

*mf*

61 4 A tempo 27

*mf*

97 3 10 Marcha solemne LLeno

*mf* rit. *mp*

114

*mf*

120 10 A tempo 4

*p* rit.

137 Piú mosso

*mf*

141 4 Molto adagio 19 Poco meno 16 Allegro mosso 20

*mf*

Trompa 2ª en Fa

200 *f*

203

206 *mf*

211 *mf* Andante solenne

219

226 Allegro non troppo *f* 27

258 *f* *p* *mf* 2 2 3

271 *f* *mf* *f*

279

288 *Molto rit.* *ff*

# Obertura N° 2

Andante solemne Allegro moderato

14 4  
*mf*

23  
Piú forte *f*

30

35 3 5  
*mf f mf*

46 Andante A tempo  
4 14 28  
*f mf*

94  
*f*

99 Marcha solemne  
3 2 18  
*rit. mf*

123

129 A tempo Piú mosso  
4 4 2 4  
*mf mf*

Fliscornos Sib

145 **Molto adagio** 19 **Poco meno** 16 **Allegro mosso** 20 *f*

202

207 4 *mf*

215 **Andante solenne** 2 8 **Allegro non troppo** 2 *f*

231 7 *f*

245

256 9 *> p f*

275 *mf — f*

287 *Molto rit.* *ff*

# Obertura N° 2

Andante solemne 14 Allegro moderato 7

*mf* Piú forte

26 *f*

32 *mf* 3

39 *f* 5 *mf* *f* 4

51 Andante 8 A tempo 4 28

93 *mf* 3 3 3 3 3 3 3

97 *f* 3 3 3 3 2 *rit.*

103 Marcha solemne A tempo Piú mosso

30 4 2 *mf*

141 4 Molto adagio 19 Poco meno 16 Allegro mosso 4 Solo

185 *mf*

189 8

200 *f*

204

Trompeta 1ª en Sib

208 *mf* 4

216 *f* 2 *Andante solenne* 8 *Allegro non troppo* 2

231 *f* 7

245

254 *p* 9

271 *f* *mf* *f*

282 *Molto rit.* *ff*

# Obertura N° 2

Andante solemne Allegro moderato

14 7

*mf* Piú forte

26

*f*

32

*mf*

39

*f* *mf* *f*

51 Andante A tempo

8 4 28

*mf*

93

*mf*

97

*f* rit.

103 Marcha solemne A tempo Piú mosso

30 4 2

*mf*

141 Molto adagio Poco meno Allegro mosso

4 19 16 12 8

200

*f*

204

208

*mf*

Trompetas 2ª y 3ª en Sib

216 *Andante solemne* *Allegro non troppo*

2 8 2

231 7

244 *f*

253 9 *p*

271 *f* *mf* *f*

282 *Molto* *ff*

Andante solemne

mf

7

14 **Allegro moderato**  
8

*mp* *Piú forte* *f*

28

34 *mf* 6

45 *f* *Andante* 8 *mp*

60 *A tempo* 4 27 *mf*

95 *f* 2 *rit.*

103 **Marcha solemne** 30 *A tempo* 4 *Piú mosso* 4 *mf*

143 *Molto adagio* 19 *Poco meno* 16

180 **Allegro mosso** 20 *f*

204

209 *mf*

Bombardino en Do

215 **3** *Andante solenne*

222 *mf* **10** *Allegro non troppo* *mf*

237 *f*

245

252

260 *p* **6**

271 *f* *mf*

277 *f* *mf*

286 *f* **2 3 4** *Molto rit.* *ff*

# Obertura Nº 2

Andante solemne Allegro moderato

14 11 *f*

30 *mf*

36 7 4 *mf* *f*

51 Andante 14 A tempo *mf*

70

76 2 3

81 4 11 *f*

97 *rit.* *p* 2 3 3 **Marcha solemne**

104

109 20

133 A tempo 4 Piú mosso 8 Molto adagio 19 Poco meno 16 Allegro mosso *f*

181 8

Trombón 1º en Do

192 Solo  
*mf*

197  
*f*

201

204

207  
*mf* *mf*

215 Andante solemne  
Poco rit *mf*

222 Allegro non troppo 18  
*f*

248

258 9  
*p* *f*

276  
*mf* *f*

286  
Molto rit. *ff*

# Obertura Nº 2

Andante solemne 14 Allegro moderato 11

30 *f* *mf*

36 7 4 *mf* *f*

51 Andante 14 A tempo *mf*

70

76

81 11 *f*

97 2 Marcha solemne *rit.* *p* 3 3

104 3 3 3 3 3 3 3 3 3 3 3 3

109 20 3 3 3 3 3 3 3 3

133 A tempo 4 Piú mosso 8 Molto adagio 19 Poco meno 16 Allegro mosso *f*

181 8

Trombón 2º en Do

192 *f*

203

206 *mf*

210 *mf* Poco rit

218 *mf* Andante solenne

226 *f* Allegro non troppo

253

262 *f* *mf* *f*

279

288 *Molto rit.* *ff*

Trombón 3º en Do

210

4

*mf*

Poco rit

218 Andante solenne Allegro non troppo

8

18

*mf*

*f*

251

19

*f*

*mf*

*f*

279

288

Molto rit.

*ff*

# Obertura N° 2

Andante solemne 14 Allegro moderato 6

*mp* *Piú forte*

25

*f*

32

*mf*

38

*f* *mf*

43

*f* *mf*

49

Andante

*mf* *rit.* *mp*

54

10

A tempo

*mf*

70

77

83

11

*f*

100

2

Marcha solemne

*rit.* *p*

106

110

3 3 3 3 3 3 3 3 8

Tubas en Do  
121

128

137 Più mosso

145 Molto adagio Poco meno Allegro mosso

19 16

183

188

193

198

203

208

214

Andante solenne

220

Allegro non troppo

228

Tubas en Do

237

247

256

272

282

288

DO  
SIb  
FA

### Andante solemne

*mf* Con delicadeza

7

15

### Allegro moderato

### Andante

### A tempo

DO — MIb  
SIb — SIb  
FA — LAb

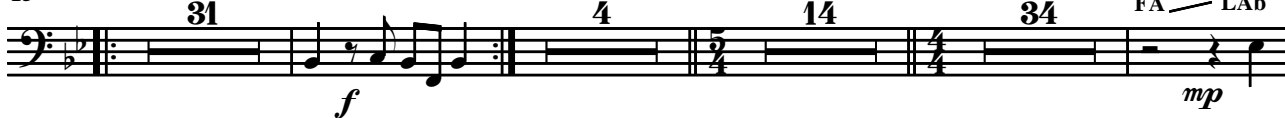

100

### Marcha solemne

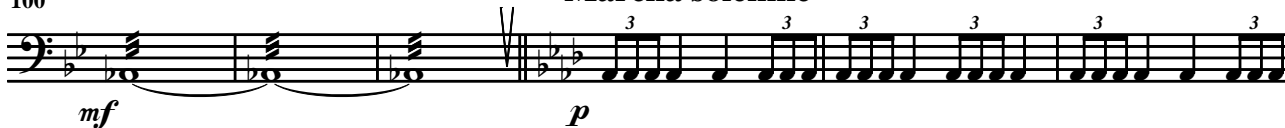

106

111

117

137

### Piú mosso

### Molto adagio

### Poco meno

### Allegro mosso

Timbales

Mib — DO  
Sib — Sib  
LAb — FA

218 **Andante solemne**

226 **Allegro non troppo**

DO — DO  
Sib — Sib  
FA — SOL

DO — DO  
Sib — Sib  
SOL — FA

247

256

277

288

# Obertura N° 2

Andante solemne 14 Allegro moderato 24 Caja >>>> 3 Caja

*f* *mf*

45 Andante Caja 4

*f* *mp*

52 4

59 Caja A tempo Charles con pie 4 2 3 4

*mf* *rit.* *mf* Bombo con pedal

69 Charles con pie Charles con baqueta Escobilla Iq. frotada Bombo con pedal 2 3 4 5

78 6 7 8 9 10 11 12 12 Caja p

98 Marcha solemne 2 10 Caja mp

114

119 A tempo Piú mosso Molto adagio 12 4 8 19

Caja

164 **Poco meno** **Allegro mosso**  
16 **Caja** **Charles con pie**  
2 3 4 5 6 7  
*f* **Bombo con pedal** *mf*

187 8 9 10 11 12 13 14 15 16 17

197 18 19 20 21 22 23 24 25 26 27  
*f*

207 28 **4** **Caja**

216 **Andante solemne** **Allegro non troppo**  
2 8 **Caja**  
*f*

232 34

271 **Caja**  
*f* *mf*

278 *f*

288 **Molto rit.** *ff*

# Obertura N° 2

Andante solemne 14 Allegro moderato 11 Bombo *f*

31 2 3 8 Bombo 2 3

46 4 Andante 14 A tempo 32 Platos choque *f* Bombo

100 3 Marcha solemne *rit.* Bombo *p*

109 20 A tempo Triángulo *rit.*

136 Triángulo 8 Molto adagio 19 Poco meno 16 Allegro mosso 20 Platos choque *f*

202 11 3 Andante solemne 8 Allegro non troppo 2

228 Platos choque 3 Platos choque 38 Platos choque Platos choque *f*

276 2 Platos choque 2 2 *f*

288 Platos choque Platos choque Platos choque Platos suspendido Bombo *Molto rit.* *ff*

# Obertura N° 2

